

# *Planning Guide & General Price List*

*“A Caring Tradition & Celebration of Life Since 1840”*

Our family story is one rich with tradition. The legacy of excellence started in 1840 in Maineville, Ohio with Seth G. Tufts, who did a bit of everything under the shingle of S.G. Tufts Undertaking and Carriage Shop. Today, we honor that tradition of excellence with knowledge and compassionate men and women who respect your right to choose without undue influence and who believe the most valuable thing we own is our reputation. Every staff associate is expected and empowered to do anything it takes to serve your family well. The Tufts Schildmeyer Family developed a mission statement “A Caring Tradition and Celebration of Life since 1840” that they live by with compassion, integrity and exceptional attention to details.



Seth G. Tufts

Oscar Tufts

Lawrence Tufts

Bob and Marilyn Tufts  
Schildmeyer

Larry Sr. Larry Jr., Terry  
Schildmeyer

[www.tuftsschildmeyer.com](http://www.tuftsschildmeyer.com)





# Our Standard Of Excellence

Dear Friend,

You have many choices of firms to care for you, your family, and friends, and we are grateful you have chosen Tufts Schildmeyer Family Funeral Home. Our high standards are voluntary, intended to bring excellence and compassion during some of life's most difficult and painful times. We believe the experience of a loved one's death is a sacred and deeply meaningful time and when we live up to your high expectations, we help you grieve, cope, and move forward. Since 1840, our family has believed the most valuable thing we own is our good reputation. We have become the most preferred family-owned funeral home in this region as a result of the support we have received from families like yours. We can assure you we will make these times for you and your family much easier.

Sincerely,

The Schildmeyer Family



## TABLE OF CONTENTS

A Time of Need	3
Why Choose Us	4
The Tufts Schildmeyer Difference	5
Our Code of Good Practice	6
General Price List	
Itemized Services	8-11
Burial or Entombment Packages	12-13
Casket Price List	14-15
Outer Burial Price List	16-17
A Selection of Personalized Merchandise	18-20
Other Related Funeral Costs	21
When Your Choice is Cremation	22
Our Cremation Center	23
Cremation & Inurnment Packages	24-29
Ohio Revised Code	30
Choosing A Payment Plan	31
Choosing A Monument	32-35
Additional Service Information	36-37
Aftercare & Preneed Services	38
What Comes Next?	39-40
Family Follow Up Checklist	41
Companion Care Pet Cremation	42
Notes & Reminders	43



All of us at Tufts Schildmeyer Family Funeral Home extend to you and your family our deepest sympathy over the passing of your loved one. We know that this is a very challenging time and that planning a funeral is one of the most difficult tasks one will ever have to do. With this in mind, our experienced professionals are prepared to help you make the many decisions necessary in order to provide a respectful and meaningful farewell for your loved one. Our goal is to truly understand your wishes and the wishes of the deceased as we guide you through this important process while presenting to you all your options for creating a uniquely personal service that reflects the cherished life that you are honoring.

Along with being a General Price List, this booklet is designed to give you a full explanation of all the options available to you when planning and personalizing a funeral. With the support of our trained funeral professionals, we hope that this experience, although a difficult one, will be a memorable and cherished occasion shared with family and friends.

## ***Our Licensed Funeral Directors***

The Schildmeyer Family has gathered a highly trained staff of outstanding professional funeral directors and embalmers dedicated to providing exceptional service to each family. We thank you for your trust and confidence in our services.



**Julie  
Maag  
Tipton**



**Amber  
Shelton**



**Sydney  
Theriot**



**Alison  
Williams**



**Talia  
Arey**



**John  
Keller**



**Tim  
King**



**Mark  
Tipton**



**Phil  
Hopper**



<sup>4</sup>  
*Why*

*Choose*

*Us*

### *Family Owned & Operated*

Since 1840, we have proudly been committed to being a family owned and independent funeral home. We respect your right to choose without undue influence. You can expect no pressure from our kind, compassionate and non-commissioned funeral directors.

### *Personalized Service*

Our staff is specially selected and trained to facilitate services that reflect your needs. Our goal is to listen, suggest, organize and carry out ceremonies that will be comforting and meaningful.

### *Options*

We provide more options than any other firm in this area because we stay current with the future trends in the funeral industry and we pride ourselves on having the foresight needed to anticipate your needs and the needs of the deceased. We itemize and package these services so you can create a memorable ceremony that is a personal reflection of your loved one and the family.

### *Facilities*

We offer the highest level of facilities in the Cincinnati area. Our locations feature state-of-the art sound and video capability. Our buildings are clean and immaculate.

### *Leader in Cremation*

If you are considering cremation, please ask these two questions:

- Who owns the crematory? At Tufts Schildmeyer, we own & operate our own state-of-the art crematory
- How can you assure me that you cremate responsibly? At Tufts Schildmeyer, we control the entire process from start to finish and only cremate one person at a time, adhering to strict standards such as the Cremation Code of Ethics by CANA, Certified Operators, Licensed Personnel, and the encouragement of a family's personal inspection.



# *The Tufts Schildmeyer Difference*

## *Price and Value*

We diligently strive to uphold the highest of standards among our personnel, our services and our products with the understanding that we have one opportunity to carry out our work caringly and accurately. For over 185 years we have consistently and successfully maintained this level of quality and continue to pride ourselves on exceeding the expectations of those we serve. Our Directors consistently provide outstanding care to those we serve. Choosing competence, choosing people who care, choosing the best value for what you spend, you will never regret choosing Tufts Schildmeyer Family Funeral Homes.

*Our value makes a difference.*

## *People*

We believe that we have the finest staff possible, dedicated to providing the highest quality funeral service in the Cincinnati area. We thank you for your trust and confidence in our services. *Our people make a difference.*

## *Service*

Every family we serve receives a follow-up survey and we are proud of our 99% retention and approval rate. These responses confirm the importance of offering quality and value to those we serve. *Our service makes a difference.*

## *Facilities*

We believe we offer the finest facilities in the Cincinnati area. With beautiful, comfortable, spacious and technology advanced locations along with ample parking make us the leader in the area in facilities.

*Our facilities make a difference.*

## *Local Family Ownership*

We live and work in this community. The Tufts Schildmeyer family is in its sixth generation of leadership. *Our family ownership makes a difference.*





## Our Code of Good Practice

As funeral directors, our calling imposes upon us special responsibilities to those we serve and to the public at large. An important obligation is to provide information so that everyone can make knowledgeable decisions about funeral and cremation services.

In accepting our responsibilities, and as a condition of our affiliation with Selected Independent Funeral Homes, we affirm the following standards of good practice and hereby pledge:

- To provide the public with information about funeral and cremation services, including prices, functions and the responsibilities of funeral directors
- To make services available in as wide a range of price categories as necessary to meet the needs of all segments of our community, and to affirmatively extend to everyone the right to inspect and freely consider them all
- To quote conspicuously in writing the charge for every arrangement offered, and to clearly identify the services, facilities, equipment and merchandise included in such quotations
- To adhere to the highest standard of conduct in all aspects of business
- To afford an ongoing opportunity to all persons to discuss or arrange funerals in advance
- To ensure that pre-need contracts fully disclose those items which are guaranteed and those which are nonguaranteed, in terms that are clear and easy to understand
- To manage prepaid funds responsibly, ensuring that promises are honored and expectations are met, within the letter and spirit of the law
- To make no representation, written or oral, which may be false or misleading and to apply a standard of honesty in all dealings
- To furnish each family, at the time arrangements are made, with a written memorandum of charges and to make no additional charge without their approval
- To respect all faiths, creeds and customs, and to give full effect to the role of the clergy/celebrant
- To maintain qualified and competent staff, appropriate facilities and suitable equipment required for comprehensive funeral and cremation services

To assure those we serve the right of personal choice in making service arrangements We pledge to conduct ourselves at all times in a manner deserving of the public trust, and to provide a copy of this Code of Good Practice to the families we serve.



1668 St. Rt. 28  
Goshen, Ohio 45122  
Phone: (513) 722-2430  
Fax: (513) 722-1049  
[staff@tuftsschildmeyer.com](mailto:staff@tuftsschildmeyer.com)



## General Price List

April 1, 2025

*These prices are effective April 1, 2025 but are subject to change without notice. The goods and services shown below are those we can provide to our customers. You may choose only those items you desire. However, any funeral arrangements you select will include a charge for our basic service and overhead. If legal or other requirements mean you must buy any items you did not specifically ask for, we will explain the reason in writing on the statement describing the funeral goods and services you selected.*



# *Services and*

# *Costs*

## *Professional Services*

### **BASIC SERVICES OF FUNERAL DIRECTOR & STAFF** 2485.00

- Our basic service fee includes, but is not limited to staff and facilities to respond to initial requests for service 24 hours every day, consultation with the survivors, coordinating service plans with cemetery, crematory and /or other parties involved in the final disposition of the deceased, sheltering of the deceased, consultation and assistance with procuring various death benefits, securing necessary permits, accounting and billing, regulatory compliance, legal and audit fees, postage, printing and supplies, telephones, insurance, salaries and benefits for our staff, various county, state and federal taxes and fees. This fee for our basic services and overhead will be added to the total cost of the funeral arrangements you select. This fee is already included in our charges for direct cremations, immediate burials and forwarding or receiving the remains.

### **EMBALMING** 965.00

- Except in certain special cases, embalming is not required by law. Embalming may be a necessary, however, if you select certain funeral arrangements, such as a funeral with viewing. If you do not want embalming, you usually have the right to choose an arrangement that does not require you pay for it, such as a direct cremation or immediate burial.
  - Total Tissue donation reconstruction (billed to donor center) 295.00

### **OTHER PREPARATION OF THE REMAINS** 375.00

- Includes cosmetology, any restorative art, hairdressing, dressing and casketing of the remains and any other treatments necessary for viewing.
- Bathing and Sanitary Procedures for Unembalmed Remains 375.00

### **REFRIGERATION** 195.00

- Includes refrigeration and sheltering of the remains for bodies not embalmed until final disposition.

*“A Caring Tradition & Celebration of Life Since 1840”*



## ***Transportation***

Unless otherwise noted, all transportation charges contained in the General Price List apply to the local area within a 25 mile radius of the funeral home. The charge for additional mileage is 2.50 per loaded mile.

### **TRANSFER OF REMAINS TO FUNERAL HOME 395.00**

- Includes the local (within a 25 mile radius of the funeral home) removal of the remains from the hospital, nursing home, residence, Coroner's office, hospice or the airport. The charge for additional mileage is 2.50 per loaded mile.

### **FUNERAL COACH 375.00**

- Includes transporting the remains to the place of disposition.

### **LIMOUSINE**

- Includes a professional driver and vehicle
  - Sprinter or traditional limo available

Price quote only

### **FLOWER VEHICLE 195.00**

- Used for transporting flowers and delivering service equipment.

### **PROFESSIONAL FUNERAL ESCORT**

- Includes a uniformed motorcycle escort for the safety of the funeral procession.

- Within a 25 mile radius 250.00

- Long Distance escort outside 25 miles 350.00



***“A Caring Tradition & Celebration of Life Since 1840”***



## ***Facilities***

Our services includes the gathering and ceremony setup and equipment, display of floral arrangements, parking lot assistance, supervising and coordinating the gathering and funeral ceremony, attending to the family needs, phone inquiries, continual and final maintenance.

<b>SETUP, EQUIPMENT &amp; STAFF FOR A GATHERING</b>	<b>700.00</b>
<b>SETUP, EQUIPMENT &amp; STAFF FOR A FUNERAL CEMEMONY</b>	<b>795.00</b>
<b>SETUP, EQUIPMENT &amp; STAFF FOR A GATHERING AT ANOTHER LOCATION</b>	<b>800.00</b>
<b>SETUP, EQUIPMENT &amp; STAFF FOR A FUNERAL CEREMONY AT ANOTHER LOCATION</b>	<b>895.00</b>
<b>SETUP, EQUIPMENT &amp; STAFF FOR A GRAVESIDE SERVICE</b>	<b>495.00</b>
<b>SETUP, EQUIPMENT &amp; STAFF FOR A MEMORIAL CEREMONY</b>	<b>1195.00</b>
<b>SETUP, EQUIPMENT &amp; STAFF FOR A GATHERING &amp; FUNERAL CEREMONY ON THE SAME DAY</b>	<b>1495.00</b>
<b>OVERTIME FOR SATURDAY AND SUNDAY SERVICES</b>	<b>500.00</b>

*Due to the respect of local clergy, people in the community, cemetery staff, vault company personnel and our staff, there will be no funeral ceremonies on Sunday.*

***“A Caring Tradition & Celebration of Life Since 1840”***



## ***Additional Service Options***

### **ALTERNATIVE SERVICE PACKAGE 4850.00**

- Includes the professional services of the funeral director and staff, local removal, securing necessary authorizations, signatures and permits, embalming, other preparation of the remains, private family viewing, graveside service, and use of a hearse.

### **IMMEDIATE BURIALS 3800.00 to 4795.00**

Our charge for an immediate burial **without ceremony** includes: professional services of the funeral director and staff, local removal, securing necessary authorizations, signatures and permits, refrigeration, and use of a hearse.

- Immediate Burial with container provided or selected by purchaser 3800.00
- Immediate Burial with a 20 gauge non-gasketed metal casket 4795.00

### **FORWARDING OF REMAINS TO ANOTHER FUNERAL HOME 1195.00**

- Includes the basic services of the funeral director and staff, local removal, securing necessary authorizations, signatures and permits, embalming, air tray, and transportation to the airport.

### **RECEIVING OF REMAINS FROM ANOTHER FUNERAL HOME 3255.00**

- Includes the professional services of the funeral director and staff, transfer of remains from the airport, transportation to the cemetery, and use of a hearse.

### **SERVICES OF THE FUNERAL DIRECTOR FOR DISINTERMENT AND RE-INTERMENT 950.00**

- This service includes minimum services of staff, secure legal permits, and coordinate and supervise disinterment and re-interment within 25 miles.
- \*Does not include probate court fees, merchandise, cemetery expenses/fees, cremation fees, casket disposal fees and any additional third party expenses

### **SERVICES CONNECTED WITH ANATOMICAL DONATION**

- BASIC BODY DONATION SERVICES 795.00
  - Includes basic services of the funeral director and staff, local removal, securing necessary authorizations, signatures and permits, refrigeration, and transportation to UC Medical School.
- MEMORIAL SERVICE WITH BODY DONATION 1990.00
  - Includes basic services of the funeral director and staff, local removal, securing necessary authorizations, signatures and permits, refrigeration, transportation to UC Medical School, and a memorial service. Other services and funeral goods may be selected at an additional cost.

***“A Caring Tradition & Celebration of Life Since 1840”***



## ***Burial or Entombment Packages***

### **Traditional Package**

**5250.00**

Includes the professional services of the funeral director and staff, local removal, securing necessary authorizations, signatures and permits, embalming, other preparation of remains, visitation and gathering, funeral ceremony, flower vehicle for transporting and delivering service equipment and flowers, and use of a hearse.

The Traditional Package also includes a choice of a register book package, the obituary on the funeral home website, and a Journey of Life video tribute (100-150 unframed photos).

#### ***Register Book Package***



#### ***Online Memorial Page***

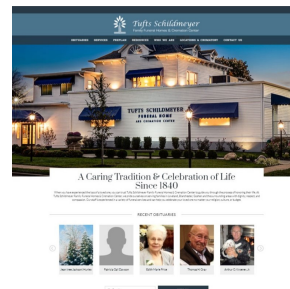

#### ***Journey of Life Video Tribute***





## *Burial or Entombment Packages*

### **Core Package**

**4895.00**

Includes the professional services of the funeral director and staff, local removal, securing necessary authorizations, signatures and permits, embalming, other preparation of remains, visitation and gathering, funeral ceremony, flower vehicle for transporting and delivering service equipment and flowers, and use of a hearse.

The Core Package also includes the obituary on the funeral home

### *Online Memorial Page*

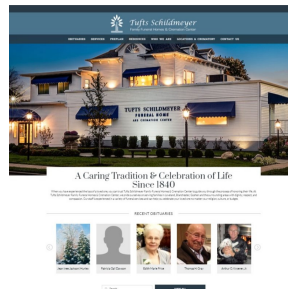





# ***Tufts Schildmeyer Family Funeral Home***

1668 St. Rt. 28  
Goshen, Ohio 45122  
(513) 722-2430

## ***Casket Price List***

(These prices are effective as of April 1, 2025 but thereafter subject to change without notice.)

<b>The Eleanor Champagne</b>	<b>Stainless Steel</b>	<b>Champagne Velvet</b>	<b>4495.00</b>
<b>The Sanctuary</b>	<b>Stainless Steel</b>	<b>Blue Velvet</b>	<b>3795.00</b>
<b>The Majestic Rose</b>	<b>Stainless Steel</b>	<b>Pink Velvet</b>	<b>3795.00</b>
<b>The Gemini Orchid</b>	<b>18 Gauge</b>	<b>Misty Rose Velvet</b>	<b>3095.00</b>
<b>The Triton Blue</b>	<b>18 Gauge</b>	<b>Light Blue Velvet</b>	<b>2995.00</b>
<b>The Sterling Silver</b>	<b>18 Gauge</b>	<b>White Velvet</b>	<b>2995.00</b>
<b>The Sterling Cherry</b>	<b>18 Gauge</b>	<b>White Velvet</b>	<b>2995.00</b>
<b>The Sterling Copper</b>	<b>18 Gauge</b>	<b>Almond Velvet</b>	<b>2995.00</b>
<b>The Sterling Ebony</b>	<b>18 Gauge</b>	<b>White Velvet</b>	<b>2995.00</b>
<b>The Going Home</b>	<b>18 Gauge</b>	<b>Light Blue Velvet</b>	<b>2995.00</b>
<b>The Silver Rose</b>	<b>18 Gauge</b>	<b>Pink Velvet</b>	<b>2995.00</b>
<b>The Carnation</b>	<b>18 Gauge</b>	<b>Pink Velvet</b>	<b>2895.00</b>
<b>The Hampton</b>	<b>18 Gauge</b>	<b>White Velvet</b>	<b>2795.00</b>
<b>The Kessler</b>	<b>18 Gauge</b>	<b>Eggshell Crepe</b>	<b>2795.00</b>
<b>The Lawrence Powder Blue</b>	<b>18 Gauge</b>	<b>Light Blue Velvet</b>	<b>2695.00</b>
<b>The Patriot Gunmetal</b>	<b>18 Gauge</b>	<b>White Crepe</b>	<b>2695.00</b>
<b>The Countryside Bronze</b>	<b>18 Gauge</b>	<b>Rosetan Crepe</b>	<b>2695.00</b>
<b>The Sheffield</b>	<b>18 Gauge</b>	<b>Rosetan Crepe</b>	<b>2695.00</b>
<b>The Triton Gold</b>	<b>18 Gauge</b>	<b>White Velvet</b>	<b>2695.00</b>
<b>The Harmony</b>	<b>18 Gauge</b>	<b>Pink Velvet</b>	<b>2695.00</b>
<b>The Empire Silver</b>	<b>20 Gauge</b>	<b>White Crepe</b>	<b>2795.00</b>
<b>The Charles White/Pink</b>	<b>20 Gauge</b>	<b>Pink Crepe</b>	<b>2595.00</b>
<b>The Mother's Rose Orchid</b>	<b>20 Gauge</b>	<b>Pink Crepe</b>	<b>2595.00</b>
<b>The Homeward Met. Blue</b>	<b>20 Gauge</b>	<b>Light Blue Crepe</b>	<b>2595.00</b>
<b>The Spartan Green</b>	<b>20 Gauge</b>	<b>White Crepe</b>	<b>2595.00</b>
<b>The Franklin Silver</b>	<b>20 Gauge</b>	<b>White Crepe</b>	<b>2495.00</b>
<b>The Carlos Ebony</b>	<b>20 Gauge</b>	<b>White Crepe</b>	<b>2395.00</b>
<b>The Benton Copper</b>	<b>20 Gauge</b>	<b>Rosetan Crepe</b>	<b>2295.00</b>
<b>The Alex</b>	<b>20 Gauge</b>	<b>White Crepe</b>	<b>1895.00</b>



## *Hardwood Caskets*

<b>The Westminster</b>	<b>Cherry</b>	<b>Almond Velvet</b>	<b>3595.00</b>
<b>The Fairbanks</b>	<b>Pecan</b>	<b>Almond Velvet</b>	<b>3495.00</b>
<b>The McKenzie</b>	<b>Poplar</b>	<b>Rosetan Crepe</b>	<b>3095.00</b>
<b>The Timberland</b>	<b>Pine</b>	<b>White Crepe</b>	<b>3095.00</b>
<b>The Stouffer</b>	<b>Poplar</b>	<b>White Velvet</b>	<b>2895.00</b>

## *Alternative Containers*

<b>Elite Seagrass Casket</b>	<b>Natural Cotton</b>	<b>2595.00</b>
<b>Emerson Tan Cremation Container</b>	<b>Ivory Crepe</b>	<b>605.00</b>
<b>Simple Nature Container</b>	<b>Ivory Velvet</b>	<b>550.00</b>
<b>Vista Series Theme Cremation Container</b>	<b>Minimum Crepe</b>	<b>440.00</b>
<b>Oversize Viewing Cremation Container</b>	<b>Minimum Crepe</b>	<b>350.00</b>
<b>Viewing Cremation Container</b>	<b>Minimum Crepe</b>	<b>215.00</b>
<b>Casket shipping Container</b>	<b>Meets Airline regulations</b>	<b>195.00</b>
<b>Minimum Cardboard Container</b>	<b>No Interior Lining</b>	<b>100.00</b>

**Disclaimer of Warranties:** Tufts Schildmeyer Family Funeral Homes makes no representations or warranties regarding the caskets listed on all pages. The only warranties, expressed or implied, granted in connection with caskets sold are the express written warranties, if any, extended by the manufacture thereof. Tufts Schildmeyer Family Funeral Home hereby expressly disclaims all warranties of merchantability and fitness for a particular purpose.



**Paragon**  
Casket, Inc.

**PrivateLabel**  
A Buchanan Group Company



# ***Tufts Schildmeyer Family Funeral Home***

*1668 St. Rt. 28  
Goshen, OH 45122  
(513) 722-2430*

## ***Outer Burial Container Price List***

(These prices are effective April 1, 2025 but thereafter subject to change without notice)

In most areas of the country, no state or local law makes you buy a container to surround the entire casket in the grave. However, many cemeteries ask that you have such a container so the grave will not sink in. Either a burial vault or grave liner will satisfy these requirements.

### ***Single reinforced concrete products***

<b>Wilbert Venetian</b>	<b>ABS Marbelon Liner</b>	<b>2395.00</b>
<b>Wilbert Lifescape</b>	<b>ABS Marbelon Liner</b>	<b>2195.00</b>
<b>Wilbert Continental</b>	<b>Strentex Liner</b>	<b>1995.00</b>
<b>Wilbert Monticello</b>	<b>Plastic Liner</b>	<b>1895.00</b>

### ***Non-warranted concrete products***

<b>Baxter Monarch Concrete Box</b>	<b>1595.00</b>
<b>Baxter Tongue &amp; Groove Top Box</b>	<b>1395.00</b>
<b>Baxter Flat Top Box—1 pc. Lid</b>	<b>1395.00</b>



**Double reinforced concrete products**

<b>Wilbert Bronze Triune</b>	<b>ABS Trilon Liner</b>	<b>4495.00</b>
<b>Wilbert Copper Triune</b>	<b>ABS Trilon Liner</b>	<b>4495.00</b>
<b>Wilbert Cameo Rose SS</b>	<b>ABS Trilon Liner</b>	<b>3295.00</b>
<b>Wilbert Veteran SST</b>	<b>ABS Trilon Liner</b>	<b>3295.00</b>
<b>Wilbert Trojan SS</b>	<b>ABS Trilon Liner</b>	<b>3295.00</b>

**Triple reinforced concrete products**

<b>Wilbert Premium Bronze</b>	<b>ABS Trilon &amp; Marbelon Liner</b>	<b>13095.00</b>
-------------------------------	--	-----------------

**Baxter Vault Company Schedule of Other Charges**

<b>Overtime for Saturday Burials</b>	<b>300.00</b>
<b>Holiday or Sunday overtime installations</b>	<b>1200.00</b>
<b>Grave service without vault purchase</b>	<b>750.00</b>

**Urn Vaults**

<b>Wilbert Stainless Steel Urn Vault</b>	<b>1595.00</b>
<b>Wilbert Venetian Urn Vault</b>	<b>1395.00</b>
<b>Wilbert Universal Urn Vault</b>	<b>1095.00</b>
<b>Crowne Urn Vault</b>	<b>225.00</b>



## *A Selection of*

## *Personalized*

## *Merchandise*

### *Life Tribute Memorial Packages*

All packages include a Register Guest Book, 100 Memorial Folders, 50 Thank You Cards, 4 laminated Bookmarks and 1 Celebration of Life Candle.

	<u>Book Only</u>	<u>Box Set</u>
• Garden of Promise	135.00	255.00
• Chronicles	135.00	245.00
• Divine Flight	110.00	235.00
• Family Tree	110.00	235.00
• Go Rest High	110.00	235.00
• Ohio State	N/A	235.00
• Freedom Wings	110.00	220.00
• Peaceful Retreat	110.00	220.00
• Sacred / Immaculate Heart	100.00	220.00
• Homestead	110.00	210.00
• Sea of Tranquility	110.00	210.00
• Whispering Woods	110.00	210.00
• Beaches	100.00	210.00
• Northern Cardinal	100.00	210.00
• Angler's Glory	95.00	210.00
• Gardener's Glory	95.00	210.00
• Legends of Golf	95.00	210.00
• Enduring Gray	95.00	210.00
• Endless Grace	90.00	210.00
• Wildflowers	100.00	200.00
• Maroon Basic	40.00	180.00

### *Additional Items*

The following additions can be added to all packages. These additions will be personalized and correspond to the Life Tribute Package chosen.

• Life Celebration Candle	45.00
• Laminated Bookmark per 4	20.00
• Memorial Folders per 100	75.00
• Prayer Cards per 100	130.00
• Personalized Thank You Cards per 25 (box)	35.00
• Standard Thank You Cards per 25 (box)	20.00



## *Journey of Life Video Tribute*

150.00

This video tribute uses 100-150 unframed pictures and a selection of music. Price includes video setup, production and 1 copy of DVD and digital USB drive. As an added bonus, videos will be placed on our web-site.

- Additional reproductions on DVD 25.00
- Additional reproductions of digital USB drive 22.00
- Bookshelf Box Set 84.00  
(Includes Printed photos (first 75), Waterproof DVD, CD of digital photos and professional keepsake box set)



## *Life Tribute Portrait*

195.00

A copy of your professional quality photograph of your loved one can be transferred to a 16x20 canvas portrait and be displayed during the gathering.



## *Related Personalized Additions*

- Personalized Casket Panel 195.00
- Wood Flag Case (Cherry or Oak) 75.00
- Temporary Grave Marker 35.00

## *Keepsake Pendants & Gifts*

Hold a source of comfort in your hands to find peace in your heart. Pendants bring memories by holding a small portion of cremated remains, a lock of hair or dried ceremonial flowers. (Please ask for a full catalog of options.)





## Thumbprint Jewelry

Legacy Touch thumbprint keepsakes are uniquely personal keepsakes, fashioned in precious metal from a fingerprint of your loved one or footprint of an infant. Ask for a brochure for additional information.

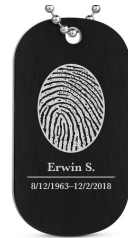

## Living Glass Keepsakes

By suspending cremated remains within solid glass globes and pendants, Living Glass provides a unique method of memorializing your family and friends. Using an extremely small amount of cremated remains, every member of the family can have their own tangible keepsake that will last forever. Please ask for a brochure for all offerings.



## Parting Stone Solidified Remains

Parting Stone offers families choosing cremation a 100% alternative to conventional ash. This process solidifies the full amount of remains into a form that resembles a collection of smooth stones. On average you can expect 40-80 stones and will vary based on the volume of remains provided. The appearance of the stones vary naturally from person to person in shape, color, and texture, making each collection uniquely beautiful. Inquire about pricing and options.





## *Other Related Funeral*

## *Costs*

### *Honorariums*

- Clergy suggested minimum 150.00 - 200.00
- Church Fees as quoted

### *Third Party Business Expenses*

- Ohio Sales Tax—Clermont County 6.75%
- Cemetery/Crematory Costs as quoted
- Newspaper Obituary as quoted
- Certified Ohio Death Certificate per copy 35.00
- Affidavit Filing Fee on Death Certificate 35.00
- Certified Kentucky Death Certificate per copy 20.00
- USPS Certified Mail of Death Certificates 15.00
- Ohio Permit for Final Disposition 3.00
- Flowers as quoted
- VFW Memorial Team suggested minimum 150.00



Phil Hopper  
Funeral Celebrant



Larry Gee  
Funeral Celebrant

A funeral celebrant is a person who is trained to meet the needs of families during their time of loss. A funeral celebrant will schedule a special family time for the family to share memories, and special moments in the loved one's life. Providing a funeral service that is personalized to reflect the personality and life style of the deceased is a vital part of beginning the process of grieving and ease the pain of your loss.



# *When Your Choice Is Cremation*

## *Understanding the Cremation Process*

Cremation is the process of reducing the body to bone fragments through the application of intense heat. This usually takes two to three hours and occurs in a special type of furnace known as a cremation retort. The remaining fragments are then processed into a finer substance and placed in an urn which holds the cremated remains permanently.

## *Your deceased family member never leaves our care*

Within the greater Cincinnati area, we are among the few who operate our own crematory inside our clean and secure facility. Your loved one will be handled with a Tufts Schildmeyer staff member throughout the entire process.

## *Our staff members are certified*

Our licensed personnel adheres to strict standards such as the Cremation Code of Ethics by CANA, which provides advanced certifications to our staff ensuring you of our commitment to dignity and honesty.

## *Understanding your options*

Cremation is often considered to be an inexpensive, less complicated substitute for the "Traditional" funeral. Many people also believe that at the time of death only two basic choices exist: immediate cremation of the body or a complete funeral including viewing followed by burial. Actually, several options are available for those who prefer cremation, perhaps even more than with burial. Cremation and burial are both defined as "modes of disposition", methods of caring for the body and, as such, are just one part of a funeral. Also, the term traditional, when applied to funerals, simply refers to an accepted trend of choices in the past. As times change, trends change too. Today, the following cremation service opportunities exist for honoring your loved one: a gathering and ceremony, private gathering and ceremony, private gathering, memorial ceremony, scattering/burial ceremony or a direct cremation.



## ***Our Cremation Center***

We operate our own state of the art cremation facility that is impeccably clean and secure. We are licensed and regulated by the State of Ohio, Environmental Protection Agency (EPA), Occupational Safety Health Administration (OSHA), Cremation Association of North America (CANA), and the Ohio State Board of Funeral Directors and Embalmers. Many other funeral Homes in our general service area sub-contract their cremation services to non-regulated, non-licensed and non-certified crematories that operate within the confines of concrete fabrication factories or in warehouses, garages, or cemeteries.

Tufts Schildmeyer adheres to strict standards such as the Cremation Code of Ethics by CANA, Certified Operators, Licensed Personnel, and the encouragement of a family's personal inspection. We are the first to offer special "witnessing" in our crematory that allow family members to be present at the start of the cremation process. We follow a strict tracking system that ensures each cremation is done without errors. We constantly monitor our tracking system and continue to maintain an A plus rating.

Honesty, integrity and quality have made Tufts Schildmeyer Cremation Services as the preferred choice among families of Brown, Butler, Clermont, Clinton, Hamilton, Highland and Warren Counties.



**Licensed Crematory  
Operators**

**Tufts Schildmeyer Cremation Center &  
Private witnessing area**



**Jeff  
Sellars**



**Brian  
Purcell**



## *Cremation and Inurnment Packages*

### **Traditional Service with Cremation Package**      **6295.00 to 7695.00** (Choose between *Legacy of Life* or *Celebration of Life Package*)

Includes the professional services of the funeral director and staff, local removal, securing necessary authorizations, signatures and permits, embalming, other preparation of remains, visitation and gathering, funeral ceremony, flower vehicle for transporting and delivering service equipment and flowers, basic cremation container, and the cremation fee.





## *Traditional Service with Cremation*

All packages include a Journey of Life video tribute (100-150 unframed photos), the obituary on the funeral home website, a choice of a register book package, and a choice of an urn.

### *Journey of Life Video Tribute*



### *Online Memorial Page*

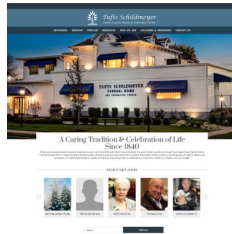

### *Register Book Package*



## **Legacy of Life Package**

- Includes Stouffer Solid Poplar Casket

7695.00



## **Celebration of Life Package**

- Choice of a Sonata Oak or Symphony Cherry *Rental* Cremation Casket

6295.00



## *Choice of any Remembrance urn*

\* See page 27 & 29 for additional Remembrance Urn choices



Cardinal



Modern Flag



Mission



Caroline



Elegance



Ocean Waves



Family Tree



Black Gold Circle



Tilia



Raku



Artisan Blue



## *Cremation and Inurnment Packages*

### **Honoring of Life Memorial Service with Cremation Package**

**4795.00**

Includes the professional services of the funeral director and staff, local removal, securing necessary authorizations, signatures and permits, refrigeration, private identification of the deceased, basic sanitation of the remains, visitation and gathering, funeral ceremony, flower vehicle for transporting and delivering service equipment and flowers, basic standard viewing cremation container, and the cremation fee.





## *Memorial Service with Cremation*

The package includes a Journey of Life video tribute (100-150 unframed photos), the obituary on the funeral home website, a choice of a register book package, a Life Tribute Portrait, and a choice of an urn.

*Journey of Life  
Video Tribute*



*Online  
Memorial Page*



*Register Book  
Package*



*Life Tribute  
Portrait*



## *Choice of any Remembrance urn*

\* See page 25 & 29 for additional Remembrance Urn choices



**Adria Chestnut**



**Going Home**



**Hummingbird**



**Avondale Copper**



**Barbados**



**Avondale Butterfly**



**Midnight Iris**



**Blue Rose**



**Modern Love**



## *Cremation and Inurnment Packages*

### **Simple Farewell Minimum Service with Cremation Package**

**2595.00**

Includes the basic services of the funeral director and staff, local removal, securing necessary authorizations, signatures and permits, refrigeration, basic sanitation of remains, private identification of the deceased, and the cremation fee.





## 29 *Minimum Service with Cremation*

The package includes the obituary on the funeral home website, a basic standard viewing cremation container, and choice of an urn.

### *Online Memorial Page*

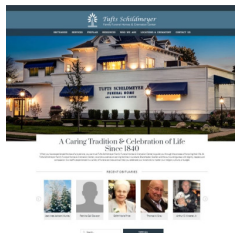

### *Basic Standard Viewing Cremation Container*



## *Choice of any Remembrance urn*

\* See page 25 & 27 for additional Remembrance Urn choices

green  
product



**Regal**



**Journey Natural Earth**



**Avondale Slate**



**Adria White**



**Cultured Marble**



**Antique English**



**Gone Fishing**



**Avondale Russet**



**Camouflage**



**Statesman**



**Purple Butterfly**



**Classic Pewter**



**Fairway to Heaven**



**Classic Rose**



**Fresh Flight**



**Sparta Purple**



**Living Urn**



**Elite Flag**



**Mother of Pearl**



**Green Leaf**



# 30 *Ohio Revised Code*

## Under Ohio Laws for Cremation, it states:

- A cremation cannot take place during the first 24 hours after death.
- A cremation cannot take place without the signed authorization on the Ohio Death Certificate by the attending physician of the deceased.
- State Registrar must issue a cremation permit prior to cremation.
- State of Ohio requires an authorization for cremation be signed and initialled by the legal next of kin.
- Prior to cremation, a private viewing of the deceased is required for positive identification.

### DIRECT CREMATION

2195.00

- This charge includes the basic services of the funeral and staff, local removal, securing necessary authorizations, signatures and permits, refrigeration, basic sanitation of remains, private identification of deceased, and the cremation fee. This charge does not include any rites or ceremonies, cremation permit or urn for containment of cremated remains. If you would like to arrange a direct cremation, you may use an alternative container. Alternative containers encase the body and can be made of materials like fiberboard or composition materials.



Minimum cardboard container



Emerson Cremation Casket



Vista Patriot



Vista Seashore



TransPorter  
Woodgrain Exterior

Basic Standard Viewing Container

### ADDITIONAL CHARGES NOT INCLUDED:

Temporary Urn Container	25.00
Emerson Tan Container	605.00
Simple Nature Container	550.00
Cremation Fee @ Crematory	300.00
Oversized Basic Standard Viewing Container	440.00
Vista Series Scenic Viewing Container	350.00
Basic Standard Viewing Container	210.00
Minimum Cardboard Container	100.00
Mailing or Shipping of Temporary Urn Container - (Priority Express USPS)	125.00
Mailing or Shipping of Urn - (Priority Express USPS)	price as quoted by USPS
Cremated Remains Storage	10.00/day
- For storage of Cremated Remains Commencing the 30th day after Cremation (per day) - scattering will occur after 60th day at Our Living Memorial Garden	
Urn for containment	price as chosen



# Choosing A Payment Plan

## *Credit Policy*

Tufts Schildmeyer Family Funeral Homes is a small, family owned business like many others in our community. We operate on a **cash basis**, being totally dependent upon the families we serve for prompt payment by the day of the funeral service. The following payment methods were adopted to insure that we continue providing families with quality service.

### *Discounts, Financial Hardships and Value...*

We encourage you to speak openly about any financial hardship you are experiencing. We take pride in serving all who call our firm, including those with financial difficulties. We can make suggestions to keep your costs low. No one has ever been turned away for lack of money. *Regardless of what you spend, our superior service quality is the same for all – we are here to help.*

## *Payment Methods*

### **Check, Cash or Money Order**

Many families use this mode of payment for consideration of the funeral expenses by the day of the funeral service.

### **Visa, Master Card, Discover or American Express**

Families can use their own credit line to pay for the funeral expenses.

### **Insurance Assignments**

Some families want to use insurance to finance the funeral service, with this option, an assignment is taken on the insurance policy by the funeral home and reassignment is made to Cincinnati Equitable. The insurance company will pay Cincinnati Equitable and the difference is sent to the beneficiary. There is a 3.5% (100.00 minimum) insurance processing fee for the administration of the insurance policy.

### **Pre-funded Trusts**

Many families pre-pay for their funeral years in advance, saving themselves and their family the financial considerations.

### **Crowdfunding**

Utilize the option on your loved ones' memorial page to accept payment donations. 7% of the donation(s) is directly given to hosting management fees.

### **Payments with Lending USA**

Families may apply for term financing or payments through Lending USA with credit approval. Applications can be submitted online at [www.lendingusa.com](http://www.lendingusa.com) and with the assistance of your funeral director.



## Memorial



**Tel:** (513) 781-4726

**Web:** [monumentscincinnati.com](http://monumentscincinnati.com)

**Email:** [info@monumentscincinnati.com](mailto:info@monumentscincinnati.com)

Riverview Monument Co. by Tufts Schildmeyer is a full service memorial provider of top quality Granite and Bronze Memorials at an affordable price. Riverview Monument is part of the Tufts Schildmeyer Family of Services, We have established a relationship with your family by servicing your funeral needs, so it is natural for us to assist in this final process of memorialization. We are the same caring, trusted, and compassionate people you already know, Let us assist you with all your final needs for memorialization. As mentioned earlier, Riverview is your complete resource for granite and bronze. Riverview is quarry direct, which means we have constant access to inventory at very good prices from around the world, in most situations we are 20% to 30% below normal retailers, we guarantee to beat all prices from any other providers.

We understand how to memorialize your loved one. For many people the number of options and possibilities available in crafting the perfect granite memorial may either seem daunting or, if this is their first experience with memorials, they may not even realize the multitude of color, shape, and design options, WE DO.

No project is too small or too big for Riverview, today we specialize in providing the following products and services:

- Granite Cemetery Memorials
- Bronze Cemetery Memorials
- Home Garden Cremation Memorials
- Civic Memorials such as Veteran Memorials
  - Granite Signage
  - Custom Granite Wall Plaques
- Mobile Cemetery Sandblasting Lettering Service
  - Installation service of Memorial Products
- Full Art Design Department for Designing & Proofing Memorials
  - Virtual Computer Planner for selecting your memorial
    - Custom Full Service Laser Etching Service
  - Mobile Cleaning Granite Cleaning & Sealing Service
- Memorial Accessories such as vases and porcelain pictures





## What you should know about GRANITE

Throughout history, mankind has memorialized those whom we've loved and respected. This tradition developed not only as a means to pay respects, but to record their history and honor their accomplishments so future generations would know who they were. Even the monument comes from the Latin word "Monere", meaning "to remind". The creation and placing of monuments even if only a pile of rocks, has been one of mankind's oldest traditions.

Many different types of materials have been used over the centuries to memorialize lost loved ones, but the only material that can stand the test of time is rock. Today the most popular monument is Granite.

There is no other natural stone used for commercial purposes that is harder or more difficult to break than granite.

And here's why:

- Granite is well known for its ability to resist erosion and its durability to withstand the elements in any environment
- Granite comes in such a wide range of colors that no other stone can match its natural beauty when polished.
- Granite's variety of colors and versatility allow for unlimited design options and the use of different techniques to produce different textures and looks makes granite the perfect medium for memorializing someone we loved.

## Traditional Shapes of CEMETERY MEMORIALS



**Upright Monuments**

Typically, these consist of 2 main pieces. The upright portion (called a die or tablet) and the bottom portion (called a base). Flower vases are common option and can be added on one or both ends.



**Bevel Markers**

Bevels, also called Pillow or Hickey Markers, are very simple memorials. The most common style, which is shown here, has a straight angled top surface. The back is generally 2 inches taller than the front.



**Slant Monuments**

A slant monument has a steeply angled face but the back is perpendicular. The top of the slant is much thinner than the bottom. Slants may be used by themselves, or they may be placed on a base. Two major sub-categories exist - the traditional style has a front nosing and the western style (or full face) does not.



**Grass Markers**

Grass markers, also known as Flat or Flush markers, derive the name from the fact that they are normally installed into the ground, with only the top face showing. They are the simplest form of granite memorial and they are typically all straight without angled surfaces.

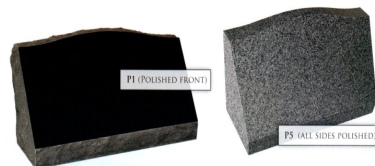

Shown in Jet Black  
Weight: 1340 lbs.

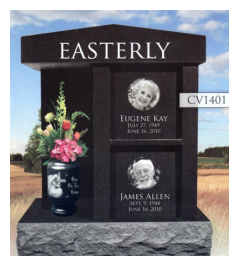



## What you should know about BRONZE

### *Modern bronzes*

After its discovery (for the Middle East, around 700 BC) iron, and later steel, quickly replaced bronze in the ancient world as the metal of choice for weaponry and industry because it is harder and more durable. Today, bronze is used for making products ranging from household items such as doorknobs, drawer handles, clocks, and sculpture, but it is also still used in some industrial applications, such as engine parts, bearings, wire, statues, and cemetery memorials.

### Cost versus DURABILITY

<b>Bronze</b> 50% more expensive	vs	<b>Granite Stone</b> 50% less expensive
<b>Bronze</b> will not rust or corrode	vs	<b>Granite</b> is the hardest rock in the world
Cemeteries only require <b>Bronze</b>	vs	Cemeteries will allow <b>Granite</b>
<b>BRONZE</b> Personalization less options	vs	<b>GRANITE</b> Personalization more options

### Traditional Designs of Bronze Memorials





## Custom/Personalization "OUR LASER" "The very Best"

Today with the development of the Modern Laser more and more families are choosing this personalization method to bring their loved ones memorial to Life! WE Laser any image or design at an affordable price. Lasering is being chosen by most families for one simple reason, "They can make there memorial PERSONAL". Please ask our staff about this process and we will be happy to design a fitting memorial using this process.



## Cemetery Engraving "Another convenient Service"

A Riverview Stone Cutting Professional that will go to the cemetery and sandblast cut the final death date on an existing memorial, please let your Tufts Schildmeyer Funeral Director know and they can take care of this service for your family. Many times the final death date may need to be added to the existing stone and it is often forgotten, WE CAN HELP. The beginning prices for this service start at 300.00 for a standard month, day or year cutting.



## Other Memorial products that we offer

Memorial Vases  
Mounted or In-Ground



Porcelain Picture and  
frames for mounting  
on existing memorials



## *Additional Service* *Information*

Families discover many details when discussing funeral arrangements. Below, you will find some assistance in clarifying any questions you may have following the funeral conference and service. Should your family have any further questions, please contact our business office.

### *Social Security*

We are required to notify the Social Security Administration's Office concerning the death. The death benefit of 255.00 is available to a surviving spouse or to dependent children under the age of 18, if the decedent has paid into Social Security for enough quarters. In order to initiate the process, the family **MUST** contact Social Security to schedule an appointment or to make any additional applications for any other benefits.

You can contact Social Security at **1-800-772-1213**.

### *Certified Copies*

These are obtained from the Department of Health of Ohio for the cost of 35.00 per copy. These documents may be needed for legal purposes such as life insurance policies, deeds, titles, probate and bank accounts. Your family will receive the certified copies as soon as they become available.

### *Veteran Benefits*

All honorably discharged veterans are entitled to a flag, marker and military service at the grave. A copy of the veteran's DD214 is needed to complete the applications to receive these benefits. The flag will be presented to you at the committal service. The VA marker will be delivered to the cemetery for installation in about 6 months. You may want to contact your cemetery about any installation charges. If families are unable to find the DD214, they may visit [www.archives.gov/veterans/evetrecs/](http://www.archives.gov/veterans/evetrecs/) to download the form required to locate this military record.



## ***Online Obituary***

As a special service to our families, we place your loved one's family information on our website for those families who contact via the internet. Families can contact our website at **[www.tuftsschildmeyer.com](http://www.tuftsschildmeyer.com)**. On our website users can sign an online guestbook, send private condolences to the family, view video tributes and funeral services. Also, family members can receive directions, service information, order flowers from area florists and make reservations for lodging at area motels.

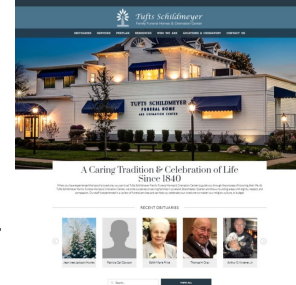

## ***Support Groups***

Please contact our office for information on support groups in our area.



## ***Medicaid Eligibility***

Each state will have different qualifications to be eligible for Medicaid, but overall, most of the rules are similar. All will require that countable resources be at a minimal level (state of Ohio is 1,500). Any countable resources, such as savings and checking accounts, retirement accounts, stocks and cash value insurance policies, to name just a few, can prevent you from qualifying for Medicaid assistance if their total value is over the 1,500. The state of Ohio will allow you to prepay your funeral plan through a funeral home as long as the ownership of the plan is irrevocably assigned to an independent trust and the funeral director has signed a statement of goods and services.

## ***Bereavement Flight Information***

In the event of a death or imminent death in your immediate family, you may have to travel at the last minute. Since you may not have time to qualify for an advance purchase discount, Delta Airlines can help. You can contact Delta at 1-800-DLCARES or visit <http://www.delta.com/planning/reservations/special-travel-needs/bereavement/index.jsp>





## *Aftercare & Preneed Services*

*One of our primary goals at Tufts Schildmeyer Funeral Homes is to ensure all of your post and pre funeral affairs are in order. From our experience, more and more people everyday are realizing the importance of pre planning. Pre planning your funeral is one of the most thoughtful things you can do for your family because it gives you peace of mind, allows you to express your wishes and can even relieve any financial obligations to your survivors at the time of death.*

*Our signature monthly aftercare phone call follow up with our families ensure all details will be carried out to the fullest. Let one of our directors talk to you and learn more about the advantages of pre planning your funeral arrangements as well as any questions about your post funeral needs.*



**Many families are in need of purchasing life insurance to help pay for final expenses. Families can pay using single payment or 3, 5 or 10 years to pay for the expenses. Please call for us for an appointment and let us explain your options.**



## *Answers to*

# *What comes*

# *Next?*

### *What is Probate?*

When an Ohio resident dies owning probate property in the state, a legal proceeding to determine the deceased's assets, their value and the method of distribution to heirs is provided for by law. This proceeding is called probate. It occurs whether the person dies with or without a will. Probate takes place in the probate court of the county where the deceased property owner resided. If the decedent also owned property in another state, additional proceedings may be necessary in that state. Probate property is all property that is not covered by any contract providing for a succession on the death of the owner.

### *Why is probate necessary?*

Probate is necessary to protect the assets of the decedent for the heirs, creditors and other persons due money from the estate, and to ensure the collection of money due to the estate. Probate provides for payment of outstanding debts, taxes and the expenses of administration and for the distribution of the remainder of the estate to the heirs.

### *How long does probate take?*

Normally, it takes about 12 months to complete the probate of an estate. However, if a federal estate tax return is required, the administration of the estate can last more than a year. The audit of a federal estate tax return often takes another year, and an executor or administrator cannot safely distribute all of the estate assets until released from personal liability for estate taxes. An extraordinary case involving a contested will or complicated tax legislation may take three years or more. Claims against the estate may be made up to one year from the date of death.



## ***Do I need a Will?***

A properly drawn will assures you that, upon your death, your property will be distributed as you intended. It is important that you review your will periodically with your attorney in order to keep it up to date. A will is also the mechanism for choosing the executor and commonly provides for the nomination of a guardian where there are minor children. A will can also dispense with the requirement of a surety bond which an administrator might otherwise have to pay.

Wills must be filed in the probate court upon death. The law provides severe penalties for the withholding or destruction of a will.

If you do not make a will, your property will be distributed according to the Ohio Statute of Descent and Distribution.

## ***Are your affairs in order?***

### ***Your check list:***

1. Will: Make sure it is up to date. The clearer and more complete your will, the better.
2. Estate Planning: A professional estate plan can make a world of difference.
3. Living Will: With today's medical technology, there's a much greater chance that you may be alive but unable to make any decisions. A living will gives clear instructions as to what you would want done in these circumstances.
4. Appointment of Executor or administrator and granting of Power of Attorney: Who would you want to look after your affairs when you can't? It is best to discuss this responsibility with the person or persons you wish to designate.
5. Professional review and consultation: Consult a professional financial advisor about your will and estate planning. They can help you ensure that you've "covered all the bases".
6. Funeral Planning and Financing: Making, recording and financing your funeral plans through your funeral home is the most often overlooked aspect of getting your affairs in order.

Advanced Funeral Planning is the responsible and caring thing to do for your family. It gives your family directions at the worst time of their lives and gives them a sense of peace of mind. It is truly a gift to your family to advance plan your services.



## *Family Follow-up Checklist*

- Notify family lawyer of death and request original will.
- Notify accountant/financial advisor and request documents.
- Contact the Social Security Administration regarding benefits.
- Notify life insurance companies to determine benefits and cancel policies.
- Contact financial institutions about accounts and safety deposit box.
- Contact investment institutions about accounts.
- Contact mortgage company about mortgage loans.
- Contact credit card companies to switch/cancel card.
- Contact employer to notify associates and inquire about benefits.
- Contact health care providers (hospice, nursing care, physicians)
- Contact auto insurance agent to cancel coverage and/or change policy.
- Contact auto loan/lease companies to reconcile accounts.
- Contact utilities to cancel or change billing status.
- Contact service providers (lawn care, cable TV, pest control, etc) to cancel service or change billing status.
- Cancel or change periodical subscriptions (magazines, newsletters, etc)
- Cancel memberships.
- Remove name/address from mailing and telemarketing.

*Needing professional legal assistance?*

**gertz | law**  
 YOUR FAMILY'S LAWYER  
 G E R T Z L A W . C O M

**Gertz Law Firm**  
 501 W. Loveland Avenue  
 Loveland, OH 45140  
 (513) 583-1549  
 gertzlaw.com



# Taking Care of Your \_\_\_\_\_ Companion



Companion Care  
by Tufts Schildmeyer

Tel: (513) 334-3637

Web: [petcremationcincinnati.com](http://petcremationcincinnati.com)

Email: [info@petcremationcincinnati.com](mailto:info@petcremationcincinnati.com)

Companion Care Pet Cremation is brought to you by Tufts Schildmeyer Family Funeral Home & Cremation Center. With Companion Care you are assured the same quality, integrity, and choice we've offered families of the Greater Cincinnati area for over 185 years.

**Our mission is simple,** *To provide dignified and affordable pet cremation services to the families of the Greater Cincinnati area.* Pets are, after all, part of the family and for some, the only family members.



[www.petcremationcincinnati.com](http://www.petcremationcincinnati.com)



*The gifts of one precious  
Life.*







**129 N. Riverside Drive  
(In historic Loveland)  
Loveland, OH 45140  
P: (513) 683-2430  
F: (513) 683-9632**



**120 W. Main St.  
(Across from FNB—Blanchester)  
Blanchester, OH 45107  
P: (937) 783-2458  
F: (937) 783-5008**



**1668 St. Rt. 28  
(At St. Rt. 28 & 48)  
Goshen, OH 45122  
P: (513) 722-2430  
F: (513) 722-1049**

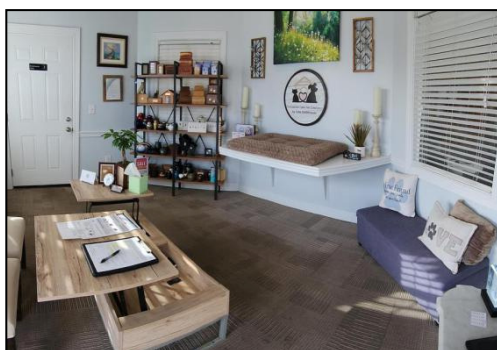

**Companion Care  
Pet Cremation Center  
(located on the grounds at  
our Goshen location)**



**Tufts Schildmeyer  
Cremation Center  
(located on the grounds at  
our Goshen location)**

*Website: [www.tuftsschildmeyer.com](http://www.tuftsschildmeyer.com)*

*Email: [staff@tuftsschildmeyer.com](mailto:staff@tuftsschildmeyer.com)*

Copyright © Tufts Schildmeyer Family Funeral Homes & Cremation Center  
Print Rev.4-2025